

DC-8 06/21/17

Aircraft: [DC-8 - AFRC](#) (See full schedule)

Flight Number: 1201

Payload Configuration: CPEX Payload: APR-2, DAWN, YES Dropsonde, HAMSr, MASC, MTHP

Nav Data Collected: No

Total Flight Time: 5.4 hours

Submitted by: Michael Thomson on 06/22/17

Flight Segments:

From:	KFLL	To:	KFLL
Start:	06/21/17 18:30 Z	Finish:	06/21/17 23:54 Z
Flight Time:	5.4 hours		
Log Number:	178011	PI:	Ramesh Kakar
Funding Source:	Ramesh Kakar - NASA - SMD - ESD Weather and Atmospheric Dynamics		
Purpose of Flight:	Science		
Comments:	Science flight #14 was flown to the northwest area of Gulf of Mexico to target Tropical Storm Cindy. A triangle pattern was flown near the center of rotation before heading south to N25 30 and dropping to 13,000 ft. Overflights of 2 science buoys were performed with a delay at the 2nd buoy for 15 mins before RTB at FL330. Multiple sondes throughout were dropped throughout the flight. Thirty-one dropsondes in total were launched with 30 reaching sea surface. All instrument teams reported satisfactory data acquisitions.		

Images:

CPEX science flight #14 track

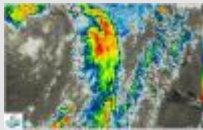

[Read more](#)

Flight Hour Summary:

	178011
Flight Hours Approved in SOFRS	106
Total Used	104.3
Total Remaining	1.7

178011 Flight Reports

Date	Flt #	Purpose of Flight	Duration	Running Total	Hours Remaining	Miles Flown
05/16/17	1182	Check	1.3	1.3	104.7	
05/17/17	1184	Science	2.6	3.9	102.1	
05/25/17	1187	Ferry	4.5	8.4	97.6	
05/27/17	1188	Science	5.3	13.7	92.3	
05/29/17	1189	Science	5.5	19.2	86.8	
05/31/17	1190	Science	6	25.2	80.8	
06/01/17	1191	Science	5.7	30.9	75.1	
06/02/17	1192	Science	6.2	37.1	68.9	
06/06/17	1193	Science	3.9	41	65	
06/10/17	1194	Science	5.3	46.3	59.7	
06/11/17	1195	Science	6.4	52.7	53.3	
06/15/17	1196	Science	4.7	57.4	48.6	
06/16/17	1197	Science	5.3	62.7	43.3	

06/17/17 - 06/18/17	1198	Science	7.1	69.8	36.2
06/19/17	1199	Science	5.9	75.7	30.3
06/20/17	1200	Science	5.7	81.4	24.6
06/21/17	1201	Science	5.4	86.8	19.2
06/23/17	1202	Science	4.8	91.6	14.4
06/24/17	1203	Science	5.8	97.4	8.6
06/26/17	1204	Science	1.9	99.3	6.7
06/28/17	1205	Science	5	104.3	1.7

Flight Reports began being entered into this system as of 2012 flights. If there were flights flown under an earlier log number the flight reports are not available online.

Page Last Updated: April 22, 2017

Page Editor: Katja Drdla

NASA Official: Marilyn Vasques

Source URL: https://espoarchive.nasa.gov/flight_reports/DC-8_06_21_17#comment-0